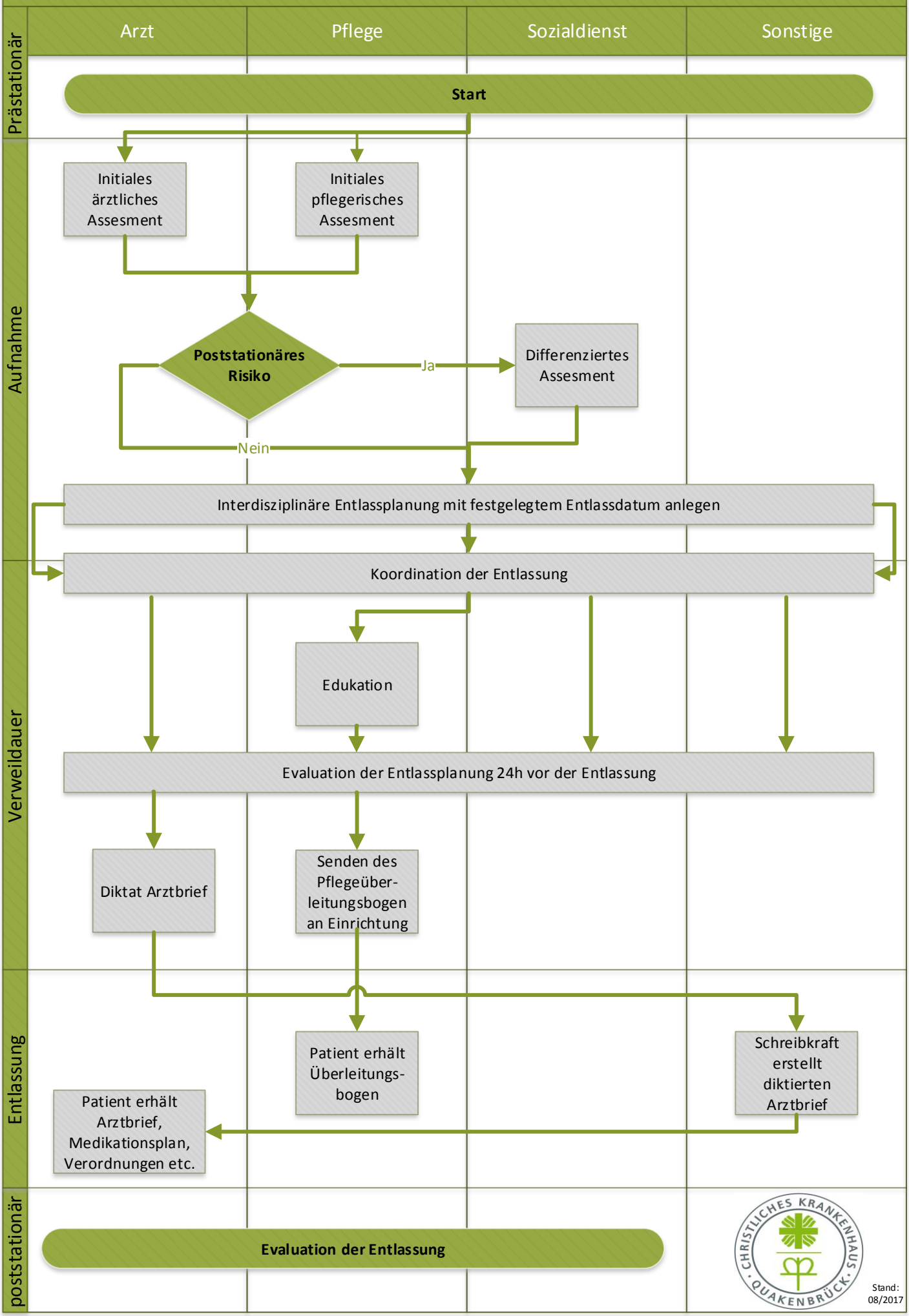Entlassmanagement Christliches Krankenhaus Quakenbrück gGmbH